

CONTRACTORS SHALL VERIFY DIMENSIONS BEFORE ANY JOB COMMENCES.
 ALL SHOP DRAWINGS SHALL BE SUBMITTED TO THE SUPERINTENDENT AND MANUFACTURER.
 SHALL NOT COMMENCE WORK TO THE RETURN OF UNMARKED SHOP DRAWINGS ISSUED.
 BY THE CONSULTANT FIGURED DIMENSIONS SHALL TAKE PRECEDENCE OVER SCALED. THE
 DRAWING SHOULD BE READ IN CONJUNCTION WITH ALL RELEVANT CONTRACT SPECIFICATIONS
 AND DRAWING COPYRIGHT OF THE DRAWING IS VESTED IN WARDLE

General Notes & Legend

Rev	Issue	Revision Description	Amd	Date
01	SG	ISSUE FOR TENDER		01.07.13

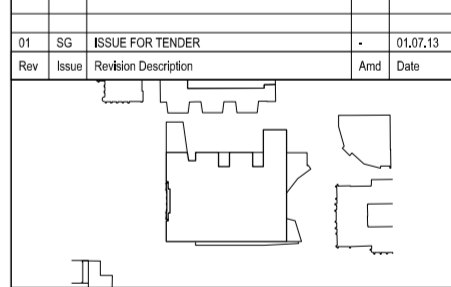

NADAAA
 NADAAA
 1320 Washington Street No.2
 Boston Massachusetts 02118 USA
 Telephone: +1 617 442 8232
 Facsimile: +1 688 442 1417
 Email: nada@nadaaa.com

John Wardle Architects
 25 Rokeby Street, Collingwood, Victoria 3066 Australia
 Tel: +61 3 8662 0400 www.johnwardlearchitects.com
 © 2012 John Wardle Architects ABN 83 006 814 268

Client: University of Melbourne
 Parkville Campus

Project: Faculty of Architecture
 Building and Planning

Title: METALWORK DETAILS
 EXTERNAL SCREENS - PATTERN 2,6

	Project No.	0913	Scale	1:10 @ A0 1:20 @ A2
	Drawing No.	SK 524	Revision	01

Date	July 2013	Dwn	-	Co-Ord	-	Chk	-
------	-----------	-----	---	--------	---	-----	---

TENDER ISSUE

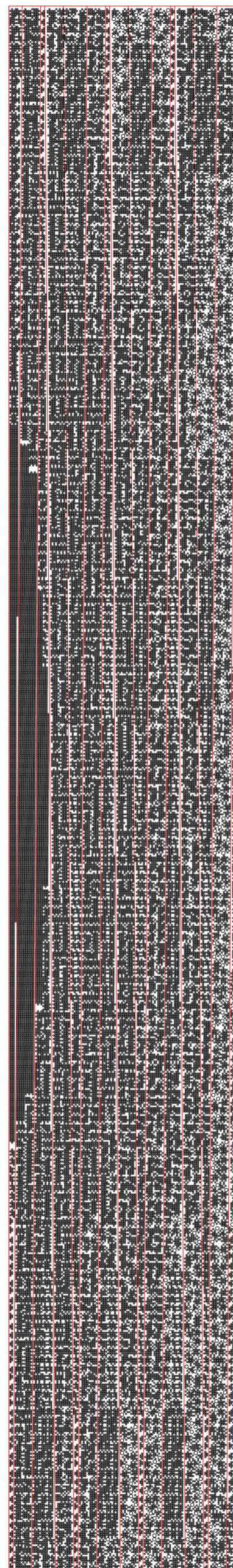
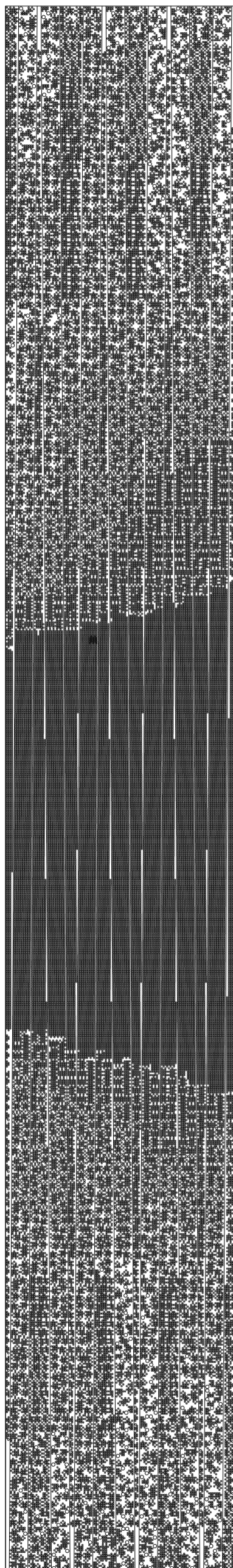

PERFORATION PATTERN NO.2
 SCALE 1:10

PERFORATION PATTERN NO.6
 SCALE 1:10